Digital Professionalism Roadmap

A simplified guide to Digital Literacy

Presented By

Piyush

Topics to Discuss:

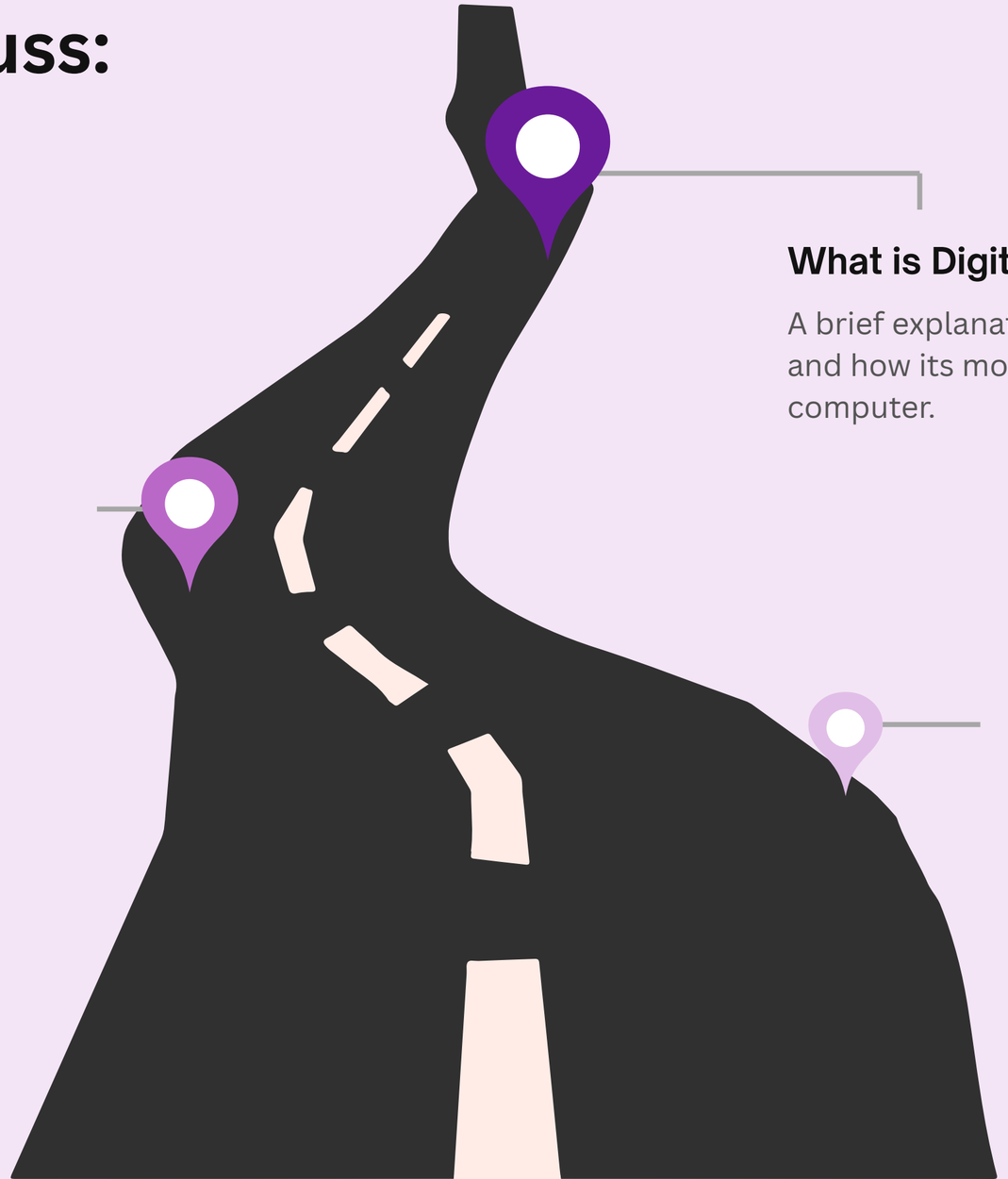

What is Digital Literacy?

A brief explanation about Digital Literacy, and how its more than just using a computer.

The Professional Profile

Aspects of a proper professional profile, and which socials to focus on.

Responsible Communication

A quick fix guide toward Responsible Communication.

What is Digital Literacy?

01. Definition-wise:

The ability to find, evaluate and communicate information responsibly.

02. Key Concept:

Every post, comment and “like” leaves a permanent digital trail, or a digital footprint.

03. Public Reception:

Employers judge one’s character and professionalism by this “Footprint”, So a public profile should be used to build a “Digital First Impression”

Important Aspects of a professional profile:

1

Important Social Medias to focus:

- **GitHub:** For Version Control and Projects.
- **LinkedIn:** For Professional Leads.
- **ResearchGate:** For Specialized Academics.

2

Minimalism is the Key

Keeping Profiles Professional, Minimal and Focused on Academic Growth rather than Personal Details.

3

The Long-Term Plan

These profiles are not a one-time setup, but tools to be updated over one's academics and career.

Responsible Communication:

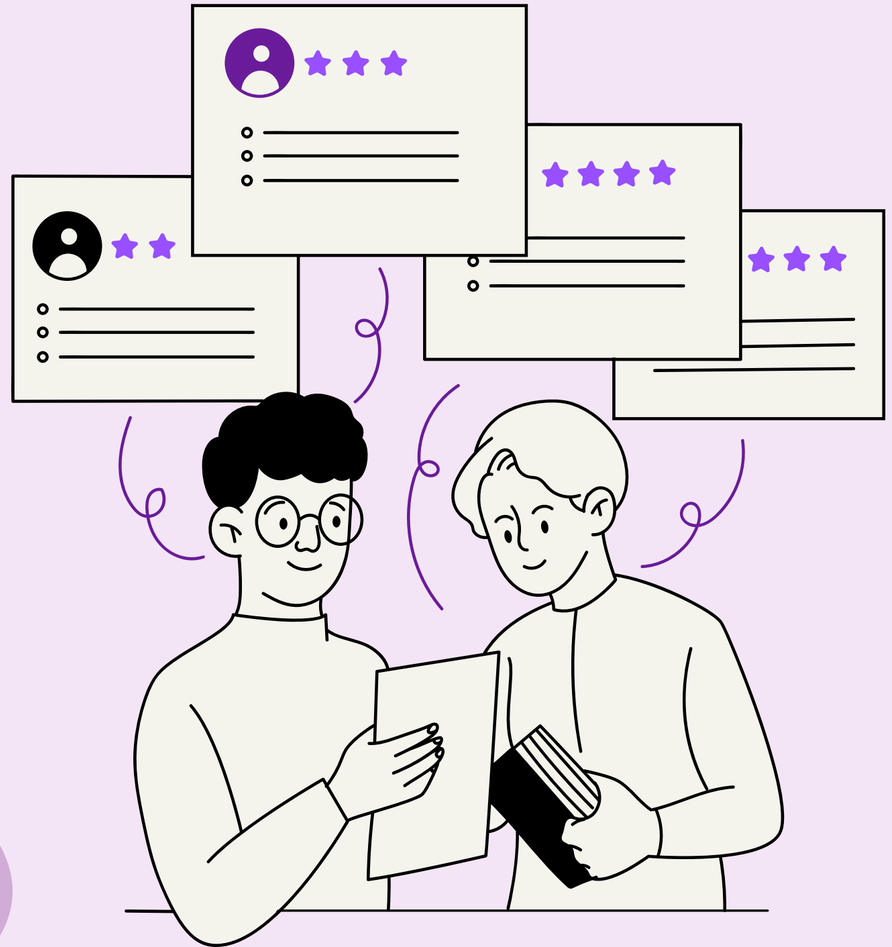

1 Rules of a “Golden” Email:

A short, well-structured precise email is always considered better than a long poorly-organized one.

2 “Think Before you Post”

Public posts and comments are permanent; they form a “Digital Footprint” visible to the public and potential employers.

3 24-Hour rule:

Avoid Responding to a digital conflicts immediately; wait and think it over for about 24-Hour to ensure responsible, calm and constructive communication.